

SOUTH STREET

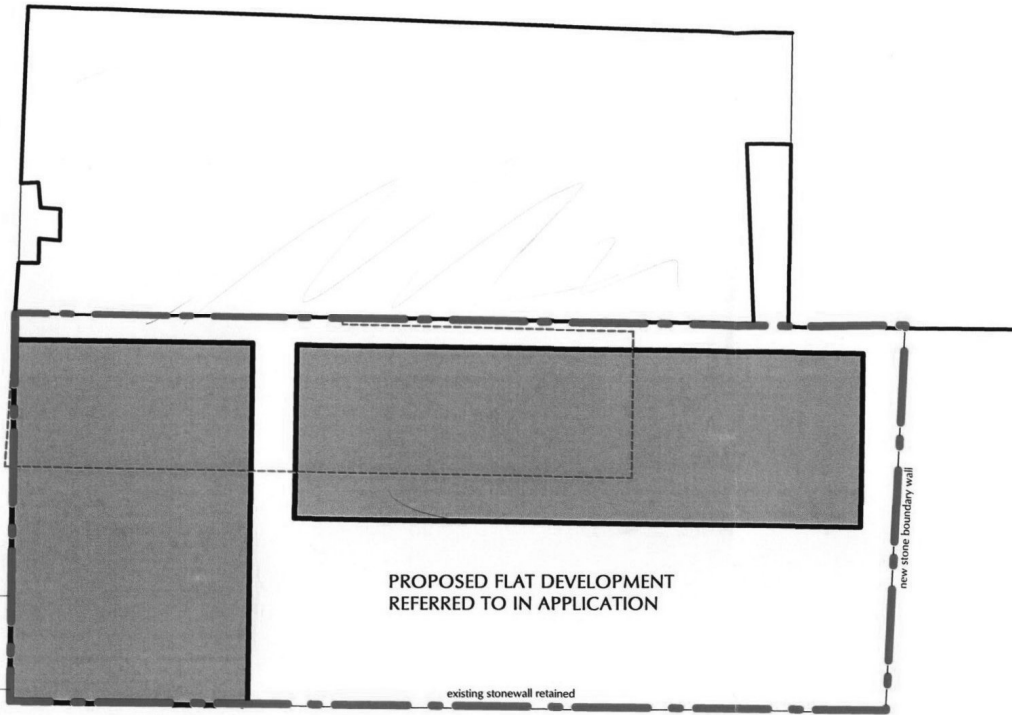

PROPOSED FLAT DEVELOPMENT
REFERRED TO IN APPLICATION

existing stonewall retained

new stone boundary wall

PROPOSED SITE
ENTRANCE

DATUM (CORNER OF
EXISTING WALL) +0.00

SITE PLAN 1:200

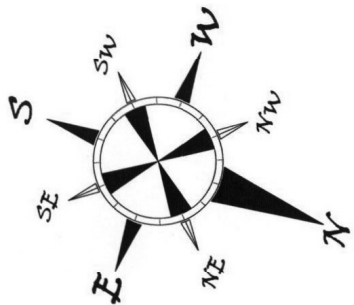

Town & Country Planning
(Scotland) Act, 1997
as amended

APPROVED

07.06.2013

Development Management
Environmental Services
The Moray Council

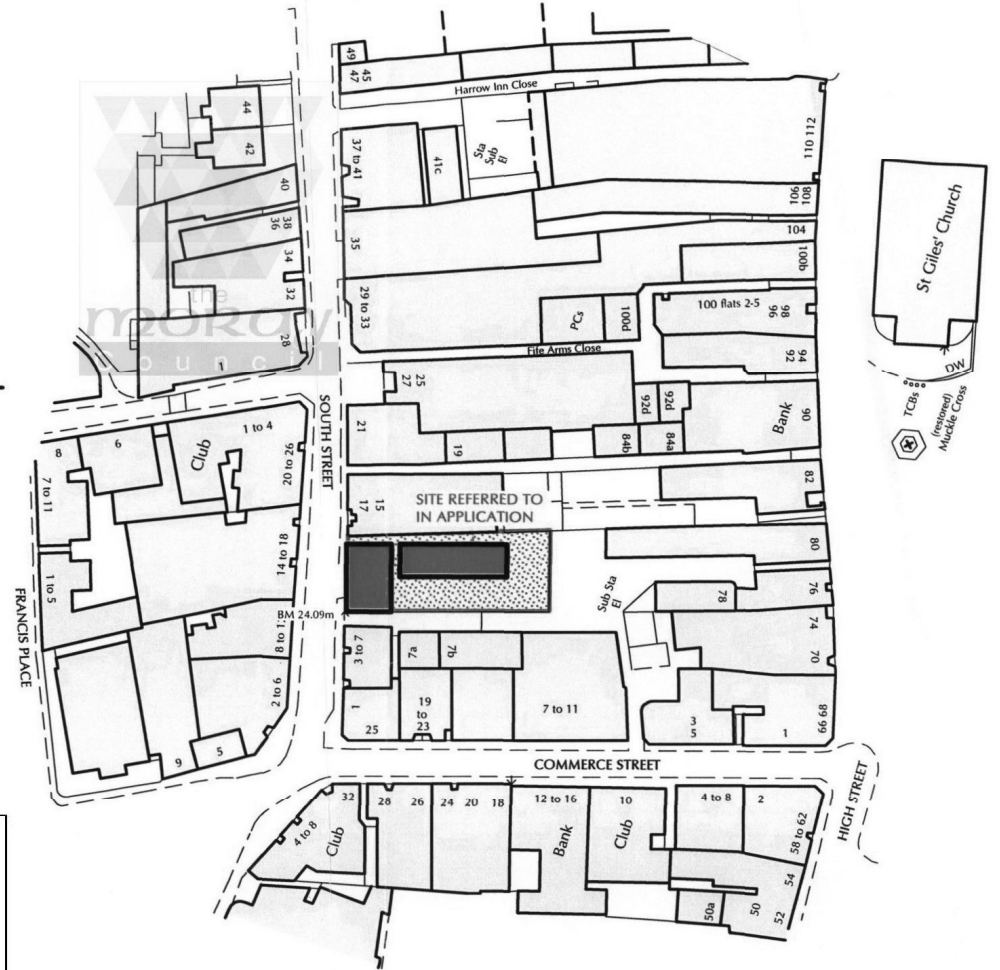

LOCATION PLAN 1:1000

DC/BC
22 JUL 2008

AMENDED PLANS

cmdesign
architectural consultants

from conception... to completion
Planning Consultancy Bespoke Housing Self-Build Specialists

13 Pinetree House Pinetree Crescent Elgin IV30 6HZ
01343 540020 01343 540030 0781 3872818 www.cmdesign.co.uk office@cmdesign.co.uk

Client:	MR J McGETTRICK
Project:	NEW FLATTED DEVELOPMENT AT 13 SOUTH STREET, ELGIN, MORAY
Drawing:	SKETCH PROPOSALS - SITE and LOCATION PLANS
Date:	Drawn By: <i>Andy Stephenson</i>
Drawing No:	080006.McGETTRICK.07A

DO NOT SCALE OFF DRAWINGS. ALL SIZES ARE TO BE CHECKED. CONFIRMED ON SITE PRIOR TO COMMENCEMENT OF WORKS/ORDERING OF MATERIALS. NO WORK TO BE COMPLETED WITHOUT APPROPRIATE APPROVAL. ANY GRANTED CONTRACTORS RESPONSIBILITY TO ENSURE POSSESSION OF APPROVED DRAWINGS.

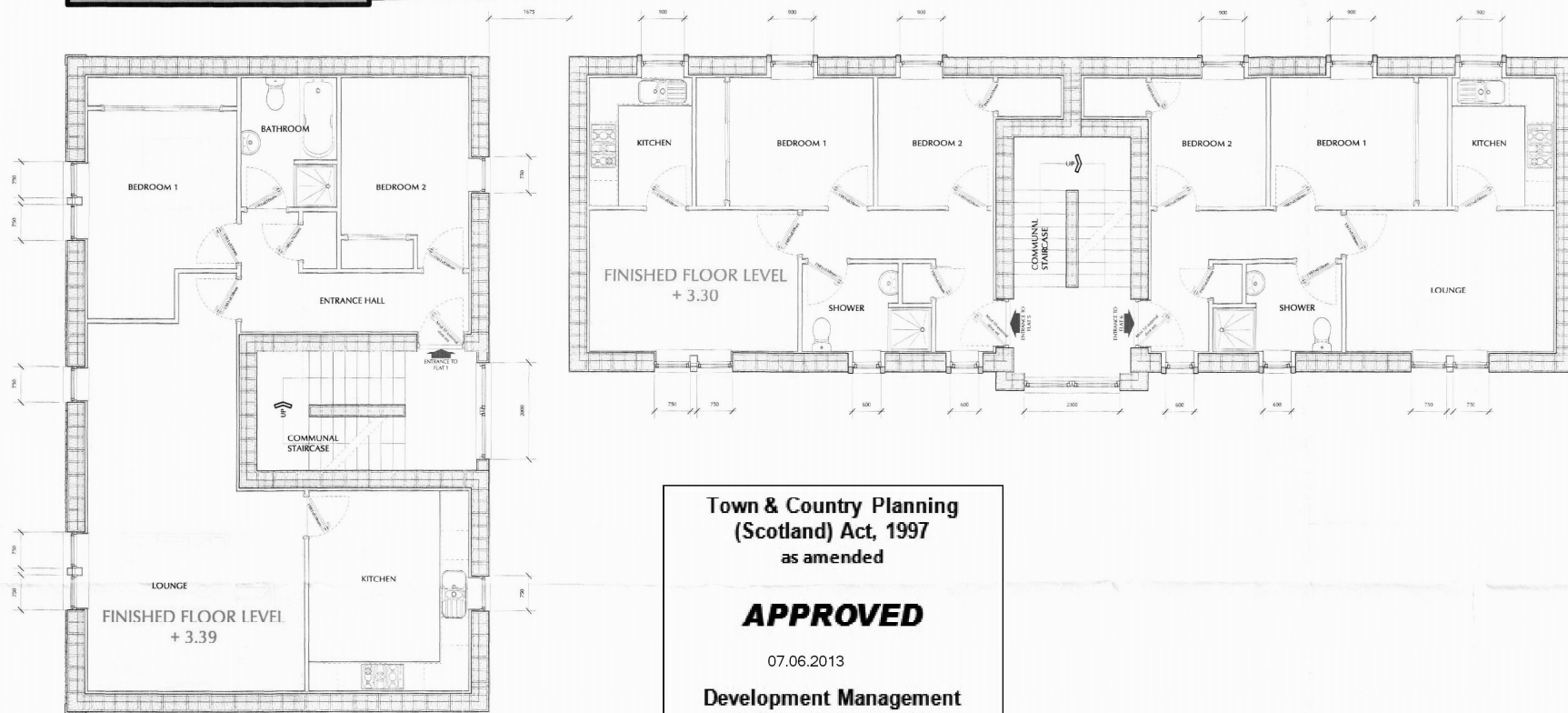

Town & Country Planning
(Scotland) Act, 1997
as amended

APPROVED

07.06.2013

Development Management
Environmental Services
The Moray Council

RECEIVED
17 DEC 2009

AMENDED

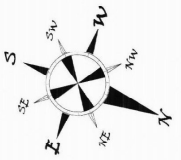

FIRST FLOOR PLAN 1:50

cmdesign
architectural consultants

Elgin: 1-5 Pinehee House, Pinefield Crescent, Elgin, W30 6HT
#01343 540030 / 01343 540038

Forney: 4 Bridge Street, Nairn, Highland W12 4EJ
#01467 300220 / 01467 454310

Inverness: 101463 21007

m 0781 3872818 w cmdesign.biz e office@cmdesign.biz

RTPI Chartered Architectural Technicians
Ollios Architectural Ltd
Registered in Scotland No. 272965

Client: **MR J McGETTRICK**

Project: NEW FLATTED DEVELOPMENT AT 13 SOUTH STREET, ELGIN, MORAY

Drawing: **SKETCH PROPOSALS
FIRST FLOOR PLAN**

Date: _____ Revisions: _____ Rev. No: _____

Drawn By: Andy Stephenson DATE: _____ Checked By: Mr Craig Mackay DATE: _____

Drawing No: **080006.McGETTRICK.03a**

DO NOT SCALE OFF DRAWINGS. ALL SIZES ARE TO BE CHECKED CONFIRMED ON SITE PRIOR TO COMMENCEMENT OF WORKS. ORDERING OF MATERIALS, NO WORK TO COMMENCE BEFORE APPROPRIATE APPROVALS ARE GRANTED. CONTRACTORS RESPONSIBILITY TO ENSURE POSSESSION OF APPROVED DRAWINGS.

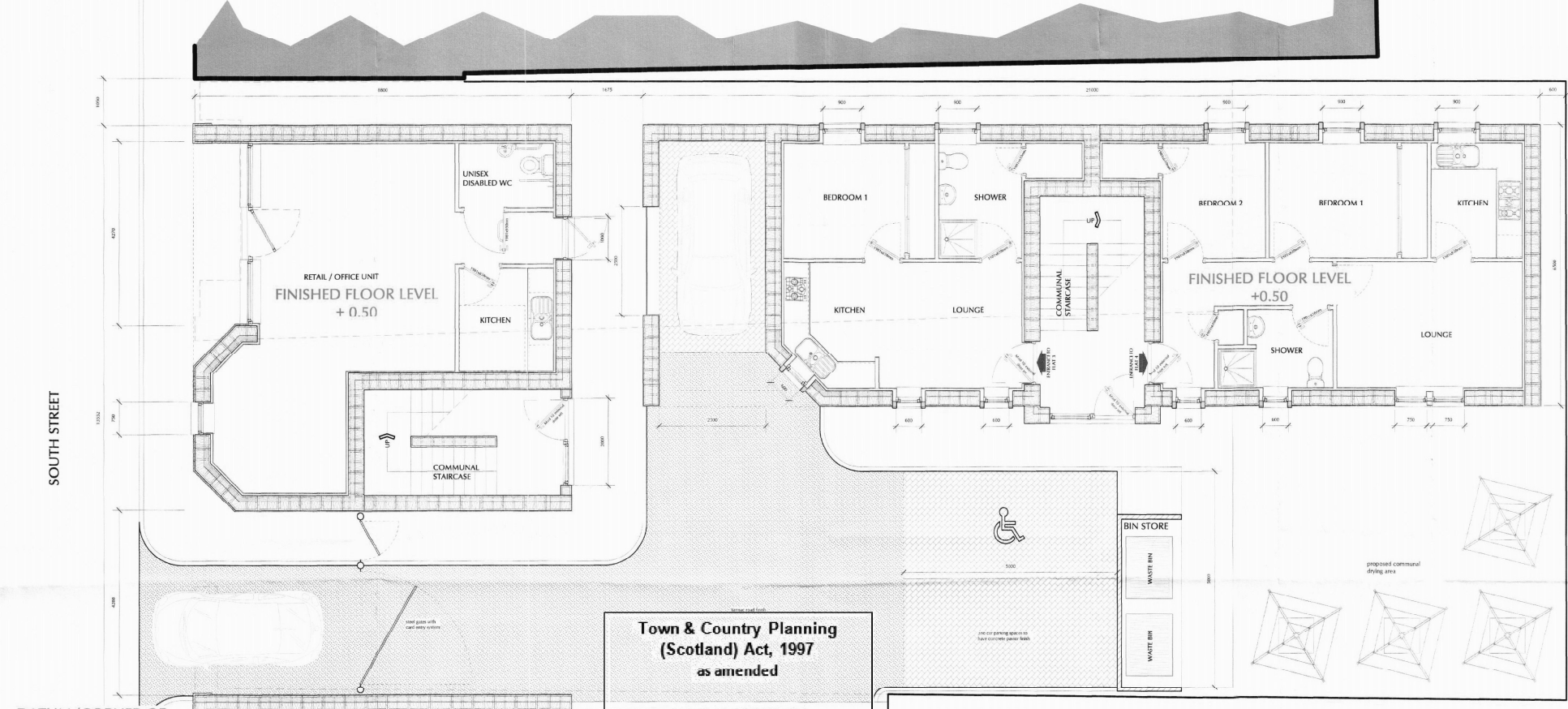

SOUTH STREET

DATUM (CORNER OF EXISTING WALL) +0.00

Town & Country Planning
(Scotland) Act, 1997
as amended

APPROVED

07.06.2013

Development Management
Environmental Services
The Moray Council

RECEIVED
17 DEC 2009

AMENDED

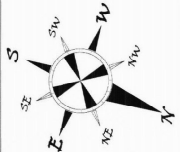

GROUND FLOOR PLAN 1:50

cmdesign
architectural consultants

ELGIN
1-5 Finetree House, Finetree Crescent, Elgin IV20 6HZ
01343 540000 / 01343 540030

NAIN
4 Bridge Street, Nain, Highland IV12 4EJ
01462 300030 / 01462 464318

INVERNESS
01462 210007

m 0781 3872816 w cmdesign.biz e office@cmdesign.biz

RTPI
Oikos Architectural Ltd
Registered in Scotland No. 272763

Client: **MR J McGETTRICK**

Project: NEW FLATTED DEVELOPMENT AT 13 SOUTH STREET, ELGIN, MORAY

Drawing: SKETCH PROPOSALS
GROUND FLOOR PLAN

Date: 09/11/09 PLANNING AMENDMENTS Revisions: Rev. No: 1

Drawn By: Andy Stephenson Date: DATE Checked By: Mr. Craig Mackay Date: DATE

Drawing No: **080006.McGETTRICK.02B**

DO NOT SCALE OFF DRAWINGS. ALL SIZES ARE TO BE CHECKED, CONFIRMED ON SITE PRIOR TO COMMENCEMENT OF WORKS/ORDERING OF MATERIALS. NO WORK TO COMMENCE BEFORE APPROPRIATE APPROVALS ARE GRANTED. CONTRACTORS RESPONSIBILITY TO ENSURE POSSESSION OF APPROVED DRAWINGS.

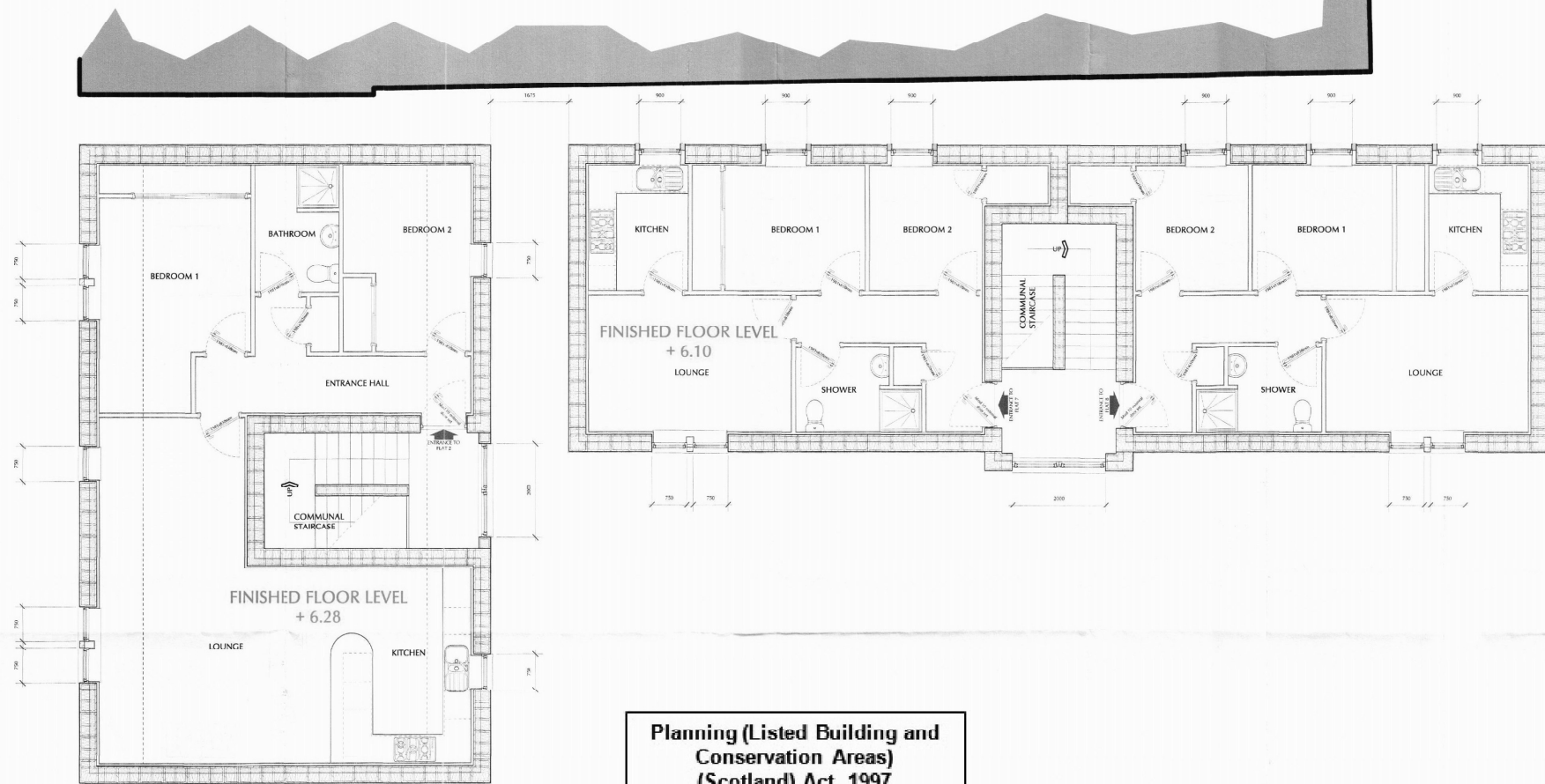

Planning (Listed Building and Conservation Areas) (Scotland) Act, 1997

APPROVED

07.06.2013

**Development Management
Environmental Services
The Moray Council**

RECEIVED
17 DEC 2009

AMENDED

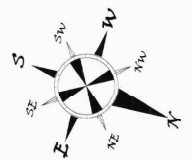

SECOND FLOOR PLAN 1:50

cmdesign
architectural consultants

ELGIN
1-5 Pinefree House, Pinefield Crescent, Elgin, IV30 6HZ
01343 540020 F 01343 540028

MORAY
4 Bridge Street, Moray, High Road IV12 4EJ
01467 300220 F 01467 454318

WORTHNESS
01463 210007

m 0781 3872818 w cmdesign.biz e office@cmdesign.biz

RTPI Chartered Institute of Residential and Planning Architects
Oikos Architectural Ltd
Registered in Scotland No. 272943

Client: MR J McGETTRICK

Project: NEW FLATTED DEVELOPMENT AT 13 SOUTH STREET, ELGIN, MORAY

Drawing: SKETCH PROPOSALS
SECOND FLOOR PLANS

Date: 09/11/09 **Revisions:** 8 **Rev. No:** 8

Drawn By: Andy Stephenson **Date:** **Checked By:** Mr Craig Mackay **Date:** **Date:**

Drawing No: 080006.McGETTRICK.04B

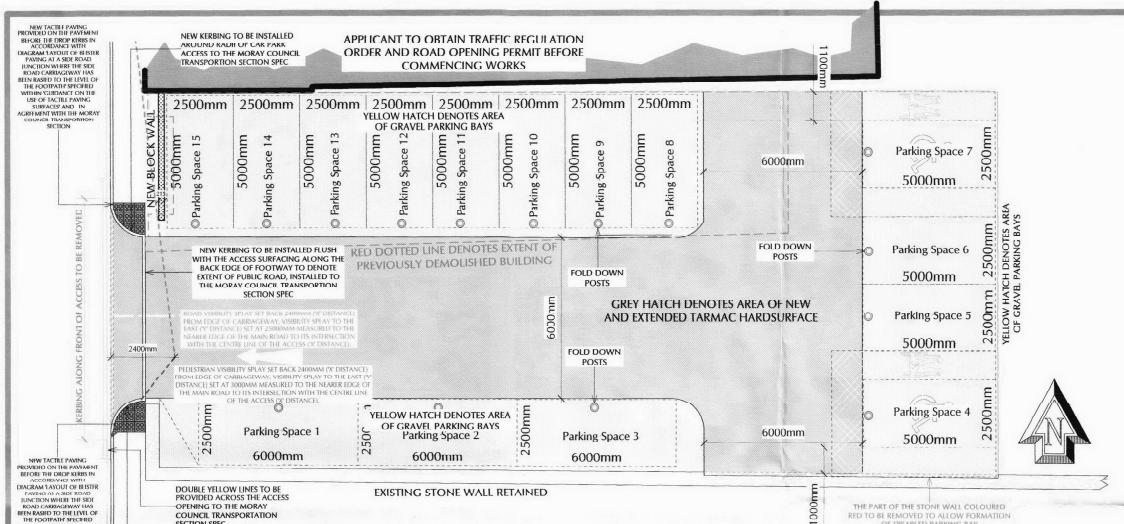

DO NOT SCALE OFF DRAWINGS. ALL SIZES ARE TO BE CHECKED/CONFIRMED ON SITE PRIOR TO COMMENCEMENT OF WORKS/ORDERING OF MATERIALS. NO WORK TO COMMENCE BEFORE APPROPRIATE APPROVALS ARE GRANTED. CONTRACTORS RESPONSIBILITY TO ENSURE POSSESSION OF APPROVED DRAWINGS.

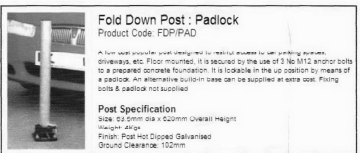
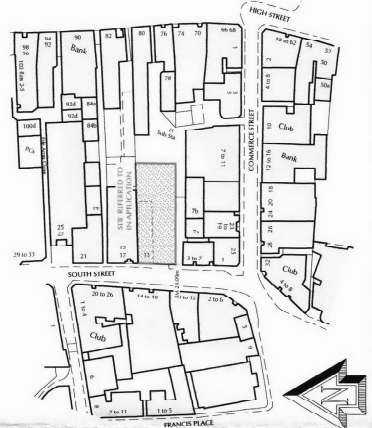

TYPICAL DETAIL OF FOLD DOWN POSTS

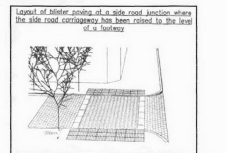

DIAGRAM FROM PAGE 33 OF 'GUIDANCE ON THE USE OF TACTILE PAVING SURFACES'

Town & Country Planning (Scotland) Act, 1997 as amended

APPROVED

10.12.2009

Development Management
Environmental Services
The Moray Council



AMENDED PLANS

cm design
architectural consultants

ELGIN
1-5 Pinehedge House Pinehedge Crescent Elgin IV30 6RT
01343 540020 F 01343 540038

NABERS
4 Bridge Street Nairn Highland IV12 4EJ
01667 300230 F 01667 404318

ROVERNESS
01463 210007

m 0781 2872818 w cdesign.biz e office@cmdesign.biz

RTPI Oikos Architectural Ltd
Registered in Scotland No. 272943

Client: MR MCGRETRICK

Project: 15 SPACE PRIVATE CAR PARK, SOUTH STREET, ELGIN

Drawing: DETAILED PLANNING PROPOSAL
SITE, LOCATION AND LAYOUT PLAN

Date:	Revision:	Rev. No:
Sep 2009	Council Transportation Section Amends	A
Oct 2009	Council Transportation Section Amends	B
Oct 2009	Council Transportation Section Amends	C

Drawn By: M.J.HILLTON **Checked By:** Mr Craig Mackay **Date:** Oct 2009

Drawing No: 090105.MCGRETRICK.03c

DO NOT SCALE OFF DRAWINGS. ALL SIZES ARE TO BE CHECKED, CONFIRMED ON SITE PRIOR TO COMMENCEMENT OF WORKS. ORDERING OF MATERIALS. NO WORK TO COMMENCE BEFORE APPROPRIATE APPROVALS ARE GRANTED. CONTRACTORS RESPONSIBILITY TO INSURE POSSESSION OF APPROVED DRAWINGS.

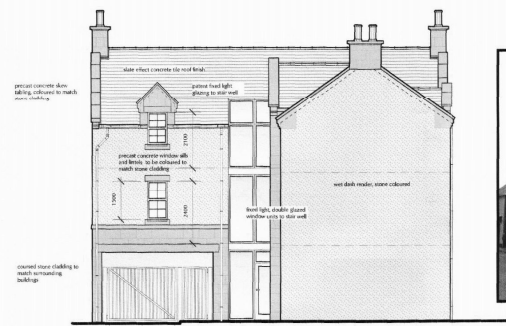

NORTH - WEST ELEVATION 1:100

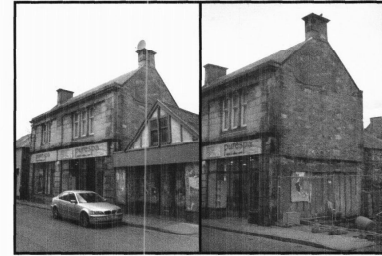

EXISTING SITE PHOTOGRAPHS



NORTH - EAST ELEVATION 1:100



SOUTH - WEST ELEVATION 1:100



SOUTH STREET ELEVATION 1:50

Town & Country Planning
(Scotland) Act, 1997
as amended

APPROVED

07.06.2013

Development Management
Environmental Services
The Moray Council

RECEIVED
17 DEC 2008

AMENDED

cmdesign
architectural consultants

1-8 Pinehoe House Pinefield Crescent Elgin IV30 4HJ
01343 840000 01343 840038

4 Bridge Street Nairn Highland IV12 4EJ
01467 300200 01467 484318

01463 210007

RTPI
Oikos Architectural Ltd
Registered in Scotland No. 272963

Client: **MR J McGETTRICK**

Project: **NEW FLATTED DEVELOPMENT AT 13 SOUTH STREET, ELGIN, MORAY**

Drawing: **SKETCH PROPOSALS ELEVATIONS**

Date:	Revisions:	Rev. No:
09/11/09 PLANNING AMENDMENTS		8
14/11/09 PLANNING AMENDMENTS		C

Drawn By: **Andy Stephenson** DATE: _____
Checked By: **Mr Craig Mackay** DATE: _____

Drawing No: **080006.McGETTRICK.05C**